Linea compatta ELMEA 800 x 2.5 mm / Compact line ELMEA 800 x 2.5 mm



- Make ELmea
- 11 rolls
- Pilots opening
- Motorized height adjustment
- Hydraulic motorized inlet arm
- 800 x 40 qli reel
- Motorized
- Hydraulic expansion
- Loading cradle
- Hydraulic translation for coil loading and alignment
- Year 2007

SIDICOM
Sede Amm/Comm.:
Via Bachelet, 20
35010 LIMENA (PD) -ITALY

Sede Amm/Comm.:
Via Bachelet, 20
35010 LIMENA (PD) -ITALY

Tel. +39 049 769998 - Fax. +39 049 767778
www.sidicom.it - email: commerciale@sidicom.it

SIDICOM

AAOW1684








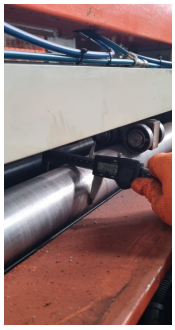


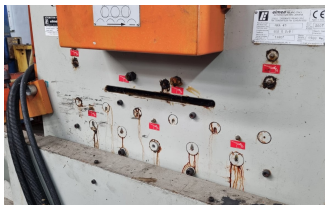




SIDICOM
Sede Amm/Comm.:
Via Bachelet, 20
35010 LIMENA (PD) -ITALY

Sede Amm/Comm.:
Via Bachelet, 20
35010 LIMENA (PD) -ITALY

Tel. +39 049 769998 - Fax. +39 049 767778
www.sidicom.it - email: commerciale@sidicom.it