Linea Raddrizza Alimentante Saronni 60/500 / Straightener and Feeder Compact Line Saronni 60/500, with decoiler



- Marca/make Saronni
- Tipo/type 60
- Larghezza nastro/width coil 500 mm
- Spessore min nastro/min thickness 1 mm
- Diametro esterno coil/external coil diameter 1600 mm
- Avanzamento max/max feeding 600 mm
- Peso aspo/coilweight 6000 kg
- Con cuneo di introduzione e braccio pressore/with introduction wedge and pressure arm
- Colpi al minuto con avanzamento max/stroke per min with a max feeding 30/min
- Colpi max al minuto/max stroke per min 65/min
- Rulli di avanzamento/feeding rolls 2+2
- Rulli di raddrizzatura/straightening rolls 7
- Contro rulli/counter-rolls 9
- Potenza totale installata/total power installed 30 hp
- Spostamento assiale porta rotolo/axial movement of the coils holder 50 mm

SIDICOM
Sede Amm/Comm.:
Via Bachelet, 20
35010 LIMENA (PD) -ITALY

Sede Amm/Comm.:
Via Bachelet, 20
35010 LIMENA (PD) -ITALY

Tel. +39 049 769998 - Fax. +39 049 767778
www.sidicom.it - email: commerciale@sidicom.it

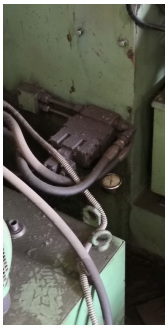





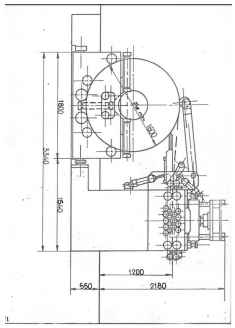

SIDICOM
Sede Amm/Comm.:
Via Bachelet, 20
35010 LIMENA (PD) -ITALY

Sede Amm/Comm.:
Via Bachelet, 20
35010 LIMENA (PD) -ITALY

Tel. +39 049 769998 - Fax. +39 049 767778
www.sidicom.it - email: commerciale@sidicom.it